

ALL PRICES ARE IN NZ\$ AND EXCLUDE GST AND FREIGHT



FRAMED MAORI PAUA CARVING

HEI MATAU

The new age understanding of the design is that it represents strength, good luck, and safe travel across water. The fish-hook shape of the hei matau finds its origins in Māori legend, which holds that the North Island of New Zealand was once a huge fish that was caught by the great mariner Maui using only a woven line and a hook made from the jawbone of his grandmother. The fish hook denotes the importance of fishing to the Maori people of New Zealand, and their strong relationship to Tangaroa, the god of the sea.

C0536 He Matau 25 x 19.8cm \$139.00
Carving Approx 6.5 x 2.3cm

in MADINZ Presentation Box



FRAMED BONE TWIST CARVING

TWIST

The Maori symbol Miro Porowhita (Twist), is said to represent the circle of life which has no beginning or end. The Miro Porowhita is regarded as the symbol of eternity.

The twist depicts two new shoots growing together – it represents the growing of cultures, the bonding of relationship for life and the strength and beauty of an enduring relationship.

C1930 Twist 18 x 15 cm \$119.00
Carving Approx 7 x 2cm

in MADINZ Presentation Box

We can send gifts to your clients on your behalf. Email sue@madinz.co.nz for our very reasonably priced service.



FRAMED MAORI BONE CARVING

TE MANAIA (The Guardian Spirit)

The Guardian Spirit plays an important role in the Maori World. To the Maori every person on Earth has a Guardian Spirit to guide them through life.

The Manaia is an Iwi Spiritual Guardian, Provider and Protector over the air, waters and land. They normally have the head of a bird (sky), the body of a man (earth) and the tail of a fish (sea) symbolic of the balance they have between all three realms.

C0054 Manaia 39 x 34cm \$299.00
Carving Approx 11.5 x 4.5cm

in MADINZ Presentation Box

Manaia carving varies depending on what is available from the carver.

ALL PRICES ARE IN NZ\$ AND EXCLUDE GST AND FREIGHT



FRAMED MAORI BONE CARVING

HEI MATAU

The new age understanding of the design is that it represents strength, good luck, and safe travel across water. The fish-hook shape of the hei matau finds its origins in Māori legend, which holds that the North Island of New Zealand was once a huge fish that was caught by the great mariner Maui using only a woven line and a hook made from the jawbone of his grandmother. The fish hook denotes the importance of fishing to the Maori people of New Zealand, and their strong relationship to Tangaroa, the god of the sea.

C0084 Matau 14.5sqcm \$62.00
in MADINZ Presentation Box



FRAMED MAORI BONE CARVING

TWIST

The Maori symbol Miro Porowhita (Twist), is said to represent the circle of life which has no beginning or end. The Miro Porowhita is regarded as the symbol of eternity.

The twist depicts two new shoots growing together – it represents the growing of cultures, the bonding of relationship for life and the strength and beauty of a lasting relationship.

C0085 Twist 14.5sqcm \$62.00
in MADINZ Presentation Box



FRAMED MAORI BONE CARVING

KORU

In Maori design, the Koru has a dual meaning. It is commonly used in Maori art as a symbol of creation. It is also said to represent new life and in business, new beginnings and the strengthening of existing relationships.

You will notice the Koru is carved "clockwise". Traditionally known as "sun wise circling", it represents good luck. This is because to move sun wise is to be in harmony with the earth's movement around the sun.

C0086 Koru 14.5sqcm \$62.00
in MADINZ Presentation Box

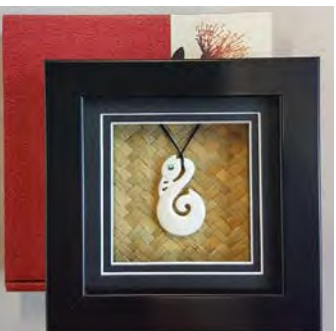

FRAMED MAORI BONE CARVING

TE MANAIA

(The Guardian Spirit)

The Guardian Spirit plays an important role in the Maori World. To the Maori every person on Earth has a Guardian Spirit to guide them through life.

The Manaia is an Iwi Spiritual Guardian, Provider and Protector over the air, waters and land. They normally have the head of a bird (sky), the body of a man (earth) and the tail of a fish (sea) symbolic of the balance they have between all three realms.

C0083 Manaia 14.5sqcm \$62.00
in MADINZ Presentation Box

ALL PRICES ARE IN NZ\$ AND EXCLUDE GST AND FREIGHT



FRAMED MAORI POUNAMU CARVINGS

TE HERENGA WHANAU

The twist represents friendship, loyalty and bonding in a lifelong relationship.

C0063 Te Herenga Whanau 26 x 23cm \$259.00
Carving 5 x 2.5cm

C0065 Te Herenga Whanau 26 x 23cm \$209.00
Carving 4.5 x 2.5cm

in MADINZ Presentation Box

If you would like these items branded, we can organize that for you. Email and we can advise you of the different options or alternately go to the "Services" page from our Home page.



FRAMED MAORI POUNAMU CARVING

TWIST

The Maori symbol Miro Porowhita (Twist), is said to represent the circle of life which has no beginning or end. The Miro Porowhita is regarded as the symbol of eternity.

The twist depicts two new shoots growing together – it represents the growing of cultures, the bonding of relationship for life and the strength and beauty of an enduring relationship.

C5475 Te Herenga Whanau 14.5 sqcm \$119.00
Carving 3 x 2cm

in MADINZ Presentation Box



FRAMED MAORI POUNAMU CARVING

HEI MATAU

The new age understanding of the design is that it represents strength, good luck, and safe travel across water. The fish-hook shape of the hei matau finds its origins in Māori legend, which holds that the North Island of New Zealand was once a huge fish that was caught by the great mariner Maui using only a woven line and a hook made from the jawbone of his grandmother. The fish hook denotes the importance of fishing to the Maori people of New Zealand, and their strong relationship to Tangaroa, the god of the sea.

C0070 Hei Matau 14.5 sqcm \$119.00
Carving 3.7 x 2.5cm

in MADINZ Presentation Box



FRAMED MAORI POUNAMU CARVING

KORU

In Maori design, the Koru has a dual meaning. It is commonly used in Maori art as a symbol of creation. It is also said to represent new life and in business, new beginnings and the strengthening of existing relationships.

You will notice the Koru is carved "clockwise". Traditionally known as "sun wise circling", it represents good luck. This is because to move sun wise is to be in harmony with the earth's movement around the sun.

C5474 Koru 14.5 sqcm \$119.00
Carving 2.4 x 2.4cm

in MADINZ Presentation Box

ALL PRICES ARE IN NZ\$ AND EXCLUDE GST AND FREIGHT



FRAMED MAORI POUNAMU CARVING

TE TOKI

The Chief wore or carried a Toki (Adze) on ceremonial occasions as a symbol of his status establishing him as a man of authority.

C0064 Te Toki 26 x 23cm \$189.00
Carving 7 x 3.5cm approximate
-Comes in different sizes and shapes
in MADINZ Presentation Box

The adze comes in many shapes and shades of green therefore each Toki will be individually unique.

We pack all pieces with utmost care, so they can be sent by courier or hand carried anywhere in the world.

For Branding information see "Services" page.



FRAMED MAORI POUNAMU CARVING

TE TOKI

The Chief wore or carried a Toki (Adze) on ceremonial occasions as a symbol of his status establishing him as a man of authority.

C5530 Te Toki 20.5 x 15.5cm \$142.00
Carving 5 x 2.5cm approximate
in MADINZ Presentation Box

The adze comes in many shapes and shades of green therefore each Toki will be individually unique.

For Branding information see "Services" page.

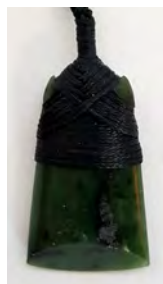

FRAMED MAORI POUNAMU CARVING

TE TOKI

The Chief wore or carried a Toki (Adze) on ceremonial occasions as a symbol of his status establishing him as a man of authority.

C0072 Te Toki 14.5 sqcm \$ 82.00
Carving 4 x 2cm

The adze comes in many shapes and shades of green therefore each Toki will be individually unique.

ALL PRICES ARE IN NZ\$ AND EXCLUDE GST AND FREIGHT



FRAMED MAORI POUNAMU CARVING

HEI MATAU

The fish hook is the Maori symbol for provision and prosperity.

C0031 Hei Matau 23 x 18cm \$179.00

in MADINZ Presentation Box

MADINZ is the only company in New Zealand that has exquisite high-quality presentation boxes. The box lifts the gift into a different realm as well protects it in transit overseas. Each box is specially designed to complement the gift inside and the box is also a gift in itself.

For Branding information see "Services" page



FRAMED MAORI POUNAMU CARVING

HEI MATAU

The fish hook is the Maori symbol for provision and prosperity.

C0057 Hei Matau - engraved 23 x 18cm \$179.00

in MADINZ Presentation Box

We can send gifts overseas to your clients on your behalf. Email sue@madinz.co.nz for our very reasonably priced service.

For Branding information see "Services" page.

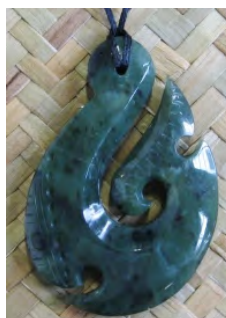

FRAMED MAORI POUNAMU CARVING

HEI MATAU

The fish hook is the Maori symbol for provision and prosperity.

C1910 Hei Matau - engraved 23 x 18cm \$195.00

in MADINZ Presentation Box

MADINZ is the only company in New Zealand that has exquisite high-quality presentation boxes. The box lifts the gift into a different realm as well protects it in transit overseas. Each box is specially designed to complement the gift inside and the box is also a gift in itself.

We can send gifts overseas to your clients on your behalf. Email sue@madinz.co.nz for our very reasonably priced service.

ALL PRICES ARE IN NZ\$ AND EXCLUDE GST AND FREIGHT



FRAMED MAORI POUNAMU CARVINGS

HEI MATAU

The fish hook is the Maori symbol for provision and prosperity.

C1916 Hei Matau 23 x 18cm \$149.00

in MADINZ Presentation Box

We can send gifts overseas to your clients on your behalf. Email sue@madinz.co.nz for our very reasonably priced service.

For Branding information see "Services" page.



FRAMED MAORI POUNAMU CARVINGS

HEI MATAU

The fish hook is the Maori symbol for provision and prosperity.

C0539 Hei Matau 23 x 18cm \$149.00

in MADINZ Presentation Box

MADINZ is the only company in New Zealand that has exquisite high-quality presentation boxes. The box lifts the gift into a different realm as well protects it in transit overseas. Each box is specially designed to complement the gift inside and the box is also a gift in itself.

We can send gifts overseas to your clients on your behalf. Email sue@madinz.co.nz for our very reasonably priced service.



FRAMED MAORI POUNAMU CARVINGS

HEI MATAU

The fish hook is the Maori symbol for provision and prosperity.

C1915 Hei Matau 23 x 18cm \$159.00

in MADINZ Presentation Box

MADINZ is the only company in New Zealand that has exquisite high-quality presentation boxes. The box lifts the gift into a different realm as well protects it in transit overseas. Each box is specially designed to complement the gift inside and the box is also a gift in itself.

For Branding information see "Services" page

ALL PRICES ARE IN NZ\$ AND EXCLUDE GST AND FREIGHT

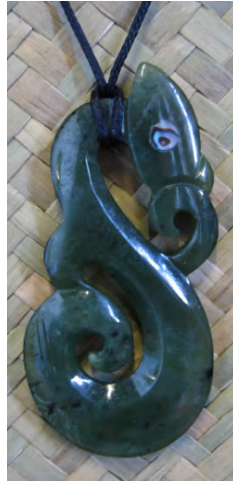

FRAMED MAORI POUNAMU CARVING

MANAIA-KORU

MANAIA

The Manaia is an Iwi Spiritual Guardian, Provider and Protector over the air, waters and land.

KORU

In Maori design, the Koru has a dual meaning. It is commonly used in Maori art as a symbol of creation. It is also said to represent new life and in business, new beginnings and the strengthening of existing relationships.

You will notice the Koru is carved "clockwise". Traditionally known as "sun wise circling", it represents good luck. This is because to move sun wise is to be in harmony with the earth's movement around the sun.

C0102 Manaia-Koru \$299.00

Frame 34 x 29.5cm

Carving 7 x 3.5 cm

in MADINZ Presentation Box

For Branding information see
"Services" Page



FRAMED MAORI POUNAMU CARVING

MANAIA-FISH HOOK

MANAIA

The Manaia is an Iwi Spiritual Guardian, Provider and Protector over the air, waters and land.

FISH HOOK

The new age understanding of the design is that it represents strength, good luck, and safe travel across water. The fish-hook shape of the hei matau finds its origins in Māori legend, which holds that the North Island of New Zealand was once a huge fish that was caught by the great mariner Maui using only a woven line and a hook made from the jawbone of his grandmother. The fish hook denotes the importance of fishing to the Maori people of New Zealand, and their strong relationship to Tangaroa, the god of the sea.

C0051 Manaia-Fish Hook \$299.00

Frame 34 x 29.5cm

Carving 7 x 3.5 cm

in MADINZ Presentation Box

ALL PRICES ARE IN NZ\$ AND EXCLUDE GST AND FREIGHT



FRAMED MAORI WOOD CARVING

HEI MATAU

The new age understanding of the design is that it represents strength, good luck, and safe travel across water. The fish-hook shape of the hei matau finds its origins in Māori legend, which holds that the North Island of New Zealand was once a huge fish that was caught by the great mariner Maui using only a woven line and a hook made from the jawbone of his grandmother. The fish hook denotes the importance of fishing to the Maori people of New Zealand, and their strong relationship to Tangaroa, the god of the sea.

C5483A Matau 14.5sqcm \$62.00
in MADINZ Presentation Box



FRAMED MAORI WOODCARVING

TE MANAIA (The Guardian Spirit)

The Guardian Spirit plays an important role in the Maori World. To the Maori every person on Earth has a Guardian Spirit to guide them through life.

The Manaia is an Iwi Spiritual Guardian, Provider and Protector over the air, waters and land. They normally have the head of a bird (sky), the body of a man (earth) and the tail of a fish (sea) symbolic of the balance they have between all three realms.

C5483B Te Manaia 14.5sqcm \$62.00
in MADINZ Presentation Box



FRAMED MAORI WOOD CARVING

WHEKU

The Wheku is found on the apex of the gable on the front of large carved houses and Marae (Maori Meeting House). It symbolizes an important ancestor after whom the house was name and hence the recipient of this gift is also perceived as an important person, associate or company.

The head is usually represented on its own with no part of the body visible. In old houses it is actually carved on the projecting end of the ridgepole (tahuhu) and the body figure will be seen on the ridgepole.

C5483C Wheku 14.5sqcm \$62.00
in MADINZ Presentation Box



FRAMED MAORI WOODCARVING

TIKI

The origins of Tiki are uncertain but throughout Maoridom he is acknowledged as the first man and that he came from the stars.

Tiki was respected as the teacher of all things and the bearer of this symbol is therefore seen to possess clarity of thought, loyalty, great inner knowledge and strength of character.

C5483D Tiki 14.5sqcm \$62.00
in MADINZ Presentation Box



FRAMED MAORI WOOD CARVING

TWIST

The Maori symbol Miro Porowhita (Twist), is said to represent the circle of life which has no beginning or end. The Miro Porowhita is regarded as the symbol of eternity.

The twist depicts two new shoots growing together – it represents the growing of cultures, the bonding of relationship for life and the strength and beauty of an enduring relationship.

C5483E Twist 14.5sqcm \$62.00
in MADINZ Presentation Box

ALL PRICES ARE IN NZ\$ AND EXCLUDE GST AND FREIGHT



WOOD ART - TE MANAIA

The Guardian Spirit

The Guardian Spirit plays an important role in the Maori World. To the Maori every person on Earth has a Guardian Spirit to guide them through life.

The Manaia is an Iwi Spiritual Guardian, Provider and Protector over the air, waters and land. They normally have the head of a bird (sky), the body of a man (earth) and the tail of a fish (sea) symbolic of the balance they have between all three realms.

C0558 Te Manaia 22 x 17cm \$129.00
in MADINZ Presentation Box

We can organize any branding if required. For further information, see the Services Page – "Branding" from the Home page on this site or email sue@madinz.co.nz



WOOD ART - TUATARA

The Tuatara (native to New Zealand) is the only living fossil in the world. All its relatives died over 60 million years ago.

Tuatara are reptiles and thus cold blooded. They shed their skin like a snake does once a year, can regrow their tails, range in colour from green to brown to orange, can change their colour over their life time and can hold their breath for nearly an hour. They live on average for 60 years (some have been recorded over 100 years old).

They are nocturnal, preferring to forage for food – mainly insects, lizards, sea bird eggs and chicks at night.

Tuatara feature in a number of Maori Legends and are held as Ariki (God forms). Today, Tuatara are regarded as a taonga (special treasure).

C5532 Tuatara 22 x 17cm \$129.00
in MADINZ Presentation Box

We can send gifts overseas to your clients on your behalf. Email sue@madinz.co.nz for our very reasonably priced service.



WOOD ART - TE MATAU A MAUI

In ancient Maori folklore, the exploits of Maui (half God/half man) stand unrivalled.

On one such adventure, Maui stowed away in the waka (canoe) when his four older brothers departed on a fishing expedition. When they were far from the land, Maui revealed himself and convinced his brothers to paddle further out to the deepest sea where the fish would be in abundance.

With his enchanted fish hook, which he had fashioned from the jawbone of his great grandmother, with its paua (abalone) shell eyes to see in the depths of the sea and a tuft of dog hair to keep the hook warm in the freezing depths and to retain the scent of the bait (blood from his nose) Maui cast his fishing line.

As soon as his hook descended to the ocean floor, it was devoured by a giant fish. The ocean foamed and boiled as Maui struggled with all his strength to the fish. Finally, the fish yielded and floated to the surface.

Te Ika-a-Maui (The fish of Maui) more commonly known as the North Island of New Zealand had arisen in the South Pacific Ocean. Te Waka a Maui (The canoe of Maui) is known as the South Island and Stewart Island is Te Punga a Maui (Maui's anchor).

C0559 Te Matau A Maui 22 x 17cm \$129.00
in MADINZ Presentation Box

ALL PRICES ARE IN NZ\$ AND EXCLUDE GST AND FREIGHT



WOOD ART - WHEKU

The Whetu as found on the apex of the gable on the front of a large carved house symbolizes an important ancestor after whom the house was named. The house itself represents his body. The sloping bargeboards being his arms (maihi) the rafters (heke) being his ribs and the inside being his stomach or bosom. The head is usually represented on its own with no part of the body visible. In old houses it is actually carved on the projecting end of the ridgepole (tahuhu) and the body figure will be seen on the ridgepole.

There are many tribal variations in how the head is represented. The three main styles of head are: the whetu, the koruru and the ruru, each distinguished by the shape around the eyes.

C0588 Whetu 22 x 17cm \$129.00
in MADINZ Presentation Box

We can organize any branding if required.

For further information, see the Services Page

- "Branding" from the Home page on this site or email sue@madinz.co.nz



WOOD ART - HEI TIKI

The origins of "Tiki" are uncertain but throughout Maoridom he is acknowledged as the first man and that he came from the stars. He is sometimes depicted as an amphibious person with large fishlike eyes and webbed feet and considered the teacher of all things.

"Hei Tiki" had spiritual significance to Maori. They were passed down from generation to generation and it was believed that they acquired the importance and power (mana) of each of the passed ancestors (Tipuna) to have worn it.

The wearer is assumed to be of strong character, clear thinking, perceptive, loyal and knowledgeable.

C0560 Tiki 22 x 17cm \$129.00
in MADINZ Presentation Box

We can send gifts overseas to your clients on your behalf.

Email sue@madinz.co.nz for our very reasonably priced service.



C5492



C5491



C5490

WOOD ART

TE MANAIA (The Guardian Spirit)

The Guardian Spirit plays an important role in the Maori World. To the Maori every person on Earth has a Guardian Spirit to guide them through life.

The Manaia is an Iwi Spiritual Guardian, Provider and Protector over the air, waters and land. They normally have the head of a bird (sky), the body of a man (earth) and the tail of a fish (sea) symbolic of the balance they have between all three realms.

MATAU

MATAU (symbol for provision and prosperity). Stylised form of the old Maori fish hook. With symbolism derived from when the legendary demi god Maui fished up the North Island using a magical fishhook made from the jawbone of his grandfather. It has also come to represent, as it did for Maui, good luck and bounty.

WHEKU

The Whetu as found on the apex of the gable on the front of a large carved house symbolizes an important ancestor after whom the house was named. The house itself represents his body. The sloping bargeboards being his arms (maihi) the rafters (heke) being his ribs and the inside being his stomach or bosom. The head is usually represented on its own with no part of the body visible. In old houses it is actually carved on the projecting end of the ridgepole (tahuhu) and the body figure will be seen on the ridgepole.

C5490 Whetu 16 x 13cm \$ 89.00
C5491 Manaia 16 x 13cm \$ 89.00
C5492 Matau 16 x 13cm \$ 89.00
in MADINZ Presentation Box

ALL PRICES ARE IN NZ\$ AND EXCLUDE GST AND FREIGHT



FRAMED WOODEN CARVING

KORU

In Maori design, the Koru has a dual meaning. It is commonly used in Maori art as a symbol of creation. It is also said to represent new life and in business, new beginnings and the strengthening of existing relationships.

You will notice the Koru is carved "clockwise". Traditionally known as "sun wise circling", it represents good luck. This is because to move sun wise is to be in harmony with the earth's movement around the sun.

C5521 Koru 23 x 18cm \$165.00
in MADINZ Presentation Box

We pack all pieces with utmost care so they can be sent by courier or hand carried anywhere in the world.



FRAMED WOODEN CARVING

HEI MATAU

The new age understanding of the design is that it represents strength, good luck, and safe travel across water. The fish-hook shape of the hei matau finds its origins in Māori legend, which holds that the North Island of New Zealand was once a huge fish that was caught by the great mariner Maui using only a woven line and a hook made from the jawbone of his grandmother. The fish hook denotes the importance of fishing to the Maori people of New Zealand, and their strong relationship to Tangaroa, the god of the sea.

C5522 Hei Matau 23 x 18cm \$165.00
in MADINZ Presentation Box

All gifts are packed with the utmost care so they can be taken overseas with no problem. We can also gift wrap and bubble wrap to protect the gift wrapping, then write on the bubble so you know what is inside.



FRAMED WOODEN CARVING

PATU

The Patu is a Maori hand club a symbol of courage and determination. Today, the Patu symbolises facing and overcoming life's challenges.

C5524 Patu 18 x 23cm \$165.00
in MADINZ Presentation Box

Thank you for supporting New Zealand made.

MADINZ is the only company in New Zealand that has exquisite high-quality presentation boxes. The box lifts the gifts into a different realm as well as protects it in transit overseas. Each box is specially designed to complement the Framed item and the box also is a gift in itself.

We can send gifts overseas to your clients on your behalf. Email sue@madinz.co.nz for our very reasonably priced service.

ALL PRICES ARE IN NZ\$ AND EXCLUDE GST AND FREIGHT



FRAMED MATAU MAORI WOOD CARVING

HEI MATAU

The new age understanding of the design is that it represents strength, good luck, and safe travel across water. The fish-hook shape of the hei matau finds its origins in Māori legend, which holds that the North Island of New Zealand was once a huge fish that was caught by the great mariner Maui using only a woven line and a hook made from the jawbone of his grandmother. The fish hook denotes the importance of fishing to the Maori people of New Zealand, and their strong relationship to Tangaroa, the god of the sea.

C5534 Matau 21 x 16cm \$109.00
in MADINZ Presentation Box



FRAMED WHEKU MAORI WOOD CARVING

The Wheku is found on the apex of the gable on the front of large carved houses and Marae (Maori Meeting House). It symbolizes an important ancestor after whom the house was named and hence the recipient of this gift is also perceived as an important person, associate or company.

The head is usually represented on its own with no part of the body visible. In old houses, it is actually carved on the projecting end of the ridgepole (tahuhu) and the body figure will be seen on the ridgepole.

C5535 Wheku 21 x 16cm \$109.00
in MADINZ Presentation Box



FRAMED KORU MAORI WOOD CARVING

In Maori design, the Koru has a dual meaning. It is commonly used in Maori art as a symbol of creation. It is also said to represent new life and in business, new beginnings and the strengthening of existing relationships.

You will notice the Koru is carved "clockwise". Traditionally known as "sun wise circling", it represents good luck. This is because to move sun wise is to be in harmony with the earth's movement around the sun.

C5533 Koru 21 x 16cm \$109.00
in MADINZ Presentation Box

For Branding information see "Services" Page

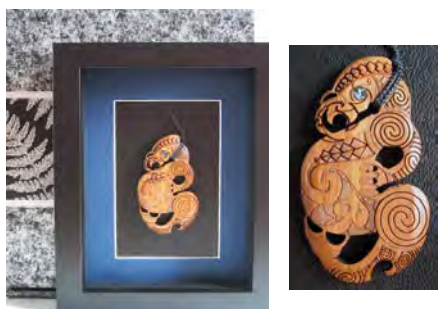

FRAMED TE MANAIA MAORI WOOD CARVING

TE MANAIA (The Guardian Spirit)

The Guardian Spirit plays an important role in the Maori World. To the Maori, every person on Earth has a Guardian Spirit to guide them through life.

The Manaia is an Iwi Spiritual Guardian, Provider and Protector over the air, waters and land. They normally have the head of a bird (sky), the body of a man (earth) and the tail of a fish (sea) symbolic of the balance they have between all three realms.

C5536 Te Manaia 21 x 16cm \$109.00
in MADINZ Presentation Box

For Branding information see "Services" Page

ALL PRICES ARE IN NZ\$ AND EXCLUDE GST AND FREIGHT



C5527A



C5527A



C5527B

FRAMED MAORI WOOD CARVING

HEI MATAU

The new age understanding of the design is that it represents strength, good luck, and safe travel across water. The fish-hook shape of the hei matau finds its origins in Māori legend, which holds that the North Island of New Zealand was once a huge fish that was caught by the great mariner Maui using only a woven line and a hook made from the jawbone of his grandmother. The fish hook denotes the importance of fishing to the Maori people of New Zealand, and their strong relationship to Tangaroa, the god of the sea.

C5527A	Matau	22.5 x 17.5cm	\$89.00
C5527B	Matau	22.5 x 17.5cm	\$89.00

in MADINZ Presentation Box

If you would like these items branded we can organize that for you. Email sue@madinz.co.nz and we can advise you of the different options or alternately go to the "Services" page from our Home page.



C5528A



C5528A



C5528B

FRAMED MAORI WOOD CARVING

KORU

In Maori design, the Koru has a dual meaning. It is commonly used in Maori art as a symbol of creation. It is also said to represent new life and in business, new beginnings and the strengthening of existing relationships.

You will notice the Koru is carved "clockwise". Traditionally known as "sunwise circling", it represents good luck. This is because to move sunwise is to be in harmony with the earth's movement around the sun.

C5528A	Koru	22.5 x 17.5cm	\$89.00
C5528B	Koru	22.5 x 17.5cm	\$89.00

in MADINZ Presentation Box



FRAMED MAORI WOOD CARVING

TE MANAIA (The Guardian Spirit)

The Guardian Spirit plays an important role in the Maori World. To the Maori every person on Earth has a Guardian Spirit to guide them through life.

The Manaia is an Iwi Spiritual Guardian, Provider and Protector over the air, waters and land. They normally have the head of a bird (sky), the body of a man (earth) and the tail of a fish (sea) symbolic of the balance they have between all three realms.

C5529	Manaia	22.5 x 17.5cm	\$89.00
--------------	---------------	---------------	---------

in MADINZ Presentation Box

We can send gifts to your clients on your behalf. Email sue@madinz.co.nz for our very reasonably priced service.

ALL PRICES ARE IN NZ\$ AND EXCLUDE GST AND FREIGHT



C5495 (comes also in black frame C5496)



C5487



C5488

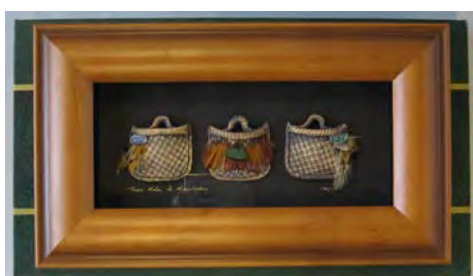

C1925

FRAMED CLAY KETE

A time-honoured New Zealand custom is to present Flax Kete as a gift expressing respect and affection.

Legend says that Tane went to the heavens to bring back the 3 Kete (baskets) of knowledge.

The "Baskets of Knowledge" contain what we need to know in order to move forward successfully in life.

Spiritual knowledge ensures we take the right direction.

Practical knowledge provides the appropriate skills to take us on our journey of learning.

Wisdom enables us to ask the right questions and be open minded to hear the answers.

It is through sharing knowledge, resources and experiences with others that life becomes enriched."

Each piece is handmade so feathers on the kete may vary slightly from piece to piece.

Natural Stain Frame

C5495 Clay Kete Sggle 14.5 sqcm \$ 74.00
in MADINZ Presentation Box

Black Frame

C5496 Clay Kete Sggle 14.5 sqcm \$ 74.00
C5486 Clay Kete Sggle 19 x 20cm \$ 94.00
C5487 Clay Kete Sggle 22 x 26cm \$ 134.00
C5488 Clay Kete Set of 3 19 x 40cm \$ 264.00
in MADINZ Presentation Box

Natural Stain Frame

C1925 Clay Kete Set of 3 19 x 31cm \$169.00
in MADINZ Presentation Box

The "meaning" of these gifts and the script that accompanies these framed items make theme gifts so appropriate for a wide variety of markets – from educational organizations to corporate.

These are also a wonderful graduation gift or for a person "starting out on life".

FRAMED POI, KETE AND POUNAMU

Poi were used in traditional Maori dance

The "Basket of Knowledge" (Kete) contain what we need to know in order to move forward successfully in life.

Pounamu (Greenstone) is a precious Taonga (treasured item).

C1926 Poi, Kete, Pounamu 19 x 31cm \$174.00
in MADINZ Presentation Box

For Branding information see "Services" page
or email sue@madinz.co.nz

ALL PRICES ARE IN NZ\$ AND EXCLUDE GST AND FREIGHT



FRAMED POHUTUKAWA TILE

POHUTUKAWA

Pohutukawa grow prolifically along our island coastlines. They have bright red blossom, which appears near the end of December and lasts for several months. For that reason, it is known as the New Zealand Christmas Tree. The Maori believe that the pohutukawa blossom predicts whether the coming summer will be long and hot, or shorter and cooler.

C0138	Pohutukawa (D8cm)	20.5 x 17.5 cm	\$72.00
in Black Presentation Box			
C0139	Pohutukawa (D8cm)	20.5 x 17.5 cm	\$82.00
in MADINZ Presentation Box			

For Branding information see "Services" Page



FRAMED CERAMIC TILES

These beautifully crafted ceramic tiles add a totally new look to our "Framed" range. The 3 dimensional effect and the detail the artist has achieved makes these a very attractive wall art piece.

FERN FROND

The silver fern is becoming increasingly recognised overseas as the national symbol of New Zealand.

It was originally adopted by the New Zealand Native Rugby Team which visited England in 1888 and has since formed part of the uniform (or badge) of successive representative sporting teams. From the early 1900s, the fern leaf has been used as a trademark for meat and dairy exports. On 18 May 1908 to mark the attainment of Dominion status, the Secretary of State for Colonies approved the New Zealand Government's proposal to substitute a wreath of fern leaves for the laurel wreath on the Governor's Ensign. This usage also continued until about 1935.

The fern leaf has been used as a distinguishing badge for New Zealand military formations, particularly during the Second World War, and was also used to mark the graves of New Zealand servicemen in overseas countries. In the most recent revision (1963) of the New Zealand Coat of Arms, two fern leaves provide a base for the supporters to stand upon.

The Silver Fern says "New Zealand".

C5537B	Fern Frond Tile	14.5 sqcm	\$74.00
in MADINZ Presentation Box			



FRAMED CERAMIC TILES

The Pohutukawa trees when in full blossom are featured on many promotional materials about New Zealand. "I have found when travelling overseas a lot of people "know" about our Pohutukawa trees." - Sue

POHUTUKAWA

Pohutukawa grow prolifically along our island coastlines.

They have bright red blossom, which appears near the end of December and lasts for several months. For that reason, it is known as the New Zealand Christmas Tree. The Maori believe that the pohutukawa blossom predicts whether the coming summer will be long and hot, or shorter and cooler.

C5537A	Pohutukawa Tile	14.5 sqcm	\$74.00
in MADINZ Presentation Box			

MADINZ is the only company in New Zealand that has exquisite high-quality presentation boxes. The box lifts the gifts into a different realm as well protect it in transit overseas. Each box is specially designed to complement the Framed item and the box also is a gift in itself.

All overseas orders are exclusive of our 15% GST tax